

INITIAL RECEIPT

United States Department of the Interior
 Bureau of Land Management
 DIV OF LANDS, MINRLS & ENERGY
 ONE N CENTRAL AVE
 PHOENIX, AZ 85004 -4427
 Phone: 602-417-9200

Xerox
 Aitalkink®
 Receipt

No: 4805627

Transaction #: 4933039
Date of Transaction: 09/17/2020

CUSTOMER:

CHARLES MERRITT
 PO BOX 1217
 PEARCE, AZ 85625-1217 US

LINE #	QTY	DESCRIPTION	REMARKS	UNIT PRICE	TOTAL
1	1.00	LOCATABLE MINERALS / MINING CLAIMS-NEW, UNADJUD, ONE OR MORE AUTH NOS / NEW MINING CLAIM PROCESSING FEE CASES: AMC461089/\$20.00		- n/a -	20.00
2	1.00	LOCATABLE MINERALS / MINING CLAIMS-NEW, UNADJUD, ONE OR MORE AUTH NOS / NEW MINING CLAIMS LOCATION FEE CASES: AMC461089/\$40.00		- n/a -	40.00
3	1.00	LOCATABLE MINERALS / MINING CLAIMS-NEW, UNADJUD, ONE OR MORE AUTH NOS / NEW MINING CLAIMS MAINTENANCE FEE CASES: AMC461089/\$165.00		n/a	165.00
TOTAL:					\$225.00

PAYMENT INFORMATION			
1	AMOUNT:	225.00	POSTMARKED: 09/17/2020
	TYPE:	CHECK	RECEIVED: 09/17/2020
	CHECK NO:	1060	
	NAME:	MERRITT, CHARLES 1833 N PAINT PONY LN CHOCHISE AZ 85606 US	

REMARKS

This receipt was generated by the automated BLM Collections and Billing System and is a paper representation of a portion of the official electronic record contained therein.

SCANNED

SEP 22 2020

BY: *70L*

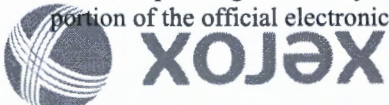

CORRESPONDENCE

TRANSFERS

MAINTENANCE FEES
WAIVERS
POL/NOI

MISCELLANEOUS

**LOCATION NOTICES
AMENDMENTS
STATUS SHEET
GEO REPORT/MTP**

MINING CLAIM STATUS REPORT - Assessment Year 2020

Data Entered: 9/22/2020

MTP Checked By: TDV
 GEO Checked By: TDV

LEAD SERIAL NUMBER: AMC 461089 thru AMC _____

NUMBER OF CLAIMS & TYPE:

 LODE

 PLACER

 ASSOCIATION PLACER

 MILL SITE

 TUNNEL SITE

CHARGES:

Processing Fee @ \$20 = \$ 20
 Location Fee @ \$40 = \$ 40
 Maintenance Fee @ \$165 = \$ 165
 Add'l Maint Fee for Assoc Placer = \$ _____
SUBTOTAL \$ _____
 Other Fees \$ _____
 Other Fees \$ _____
TOTAL \$ 225

TOTAL ACREAGE: _____ Per Claim
 (Placer Only)

NUMBER OF LOCATORS: _____

DOCUMENTS RECEIVED VIA: Over-the-Counter [] Mail **TIMELY FILED:** Yes No []

LEGAL DESCRIPTION: T 19S R 23E SEC 16
 T _____ R _____ SEC _____
 T _____ R _____ SEC _____
 T _____ R _____ SEC _____
 T _____ R _____ SEC _____

BLM [] FOREST SERVICE [] _____ SUBJ TO PL 359: Yes [] No []
 WILDERNESS AREA [] _____

SPLIT ESTATE: N/A [] SX [] PX [] OTHER [] _____
 SRHA [] Was proper Notice filed if located on SHRA Land? Yes [] No []

RECONVEYED MINERALS ON BLM LAND REQUIRE OPENING ORDER FROM 1944 TO 1993:

Open to Entry On _____ N/A []

COMMENTS/STATUS: VOID [] PARTIALLY VOID [] PVT MINERALS [] WITHDRAWN LANDS []
 OTHER [] _____

[] Claimant acknowledges that portions of the following claim(s) site(s) may be void or voidable.

Printed Name of Claimant _____ Signature of Claimant _____

*****FINAL ADJUDICATION*****

DATE _____ INITIALS _____

AMC461089

LOCATION NOTICE
LODE

Notice is hereby given that the Karma #1 Lode Mining Claim has been located by Charles R. Merritt whose address is 108 N. Chad Lane, Box 1217, Sunsites. AZ 85625

The general course of this claim is East-West and it is located in the Courtland-Gleeson Mining District, Cochise County, Arizona.

This claim is 1500 feet in length by 600 feet in width. The claim runs from the location monument on which this notice is posted 500 feet in an east direction to the east end line and 1000 feet in a west direction to the west end line. The claim is marked by six monuments. One at each corner and one at the center of each end line of the claim.

The location of the monument on which this notice is posted is within Section 16, T19S, R23E, G&SRM Arizona, and the claim encompasses portions of the following quarter section(s), sections, Townships and Ranges: NE 1/4, section 16, T19S, R23E, G&SRM, Arizona.

The location of this claim with reference to some natural object or permanent monument is as follows:

The north west corner of the claim is 1440 feet south and 2640 feet west of the NE corner of section 16, T19S, R23E, G&SRM, Arizona.

Dated and posted on the ground, this 2nd day of September, 2020.

Locator,

Charles R. Merritt

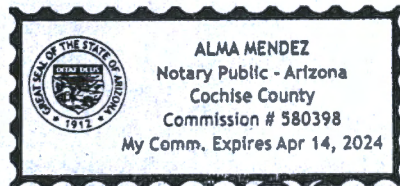

Alma Mendez

PHOENIX, ARIZONA

2020 SEP 15 A 8:31

RECEIVED
BLM AZ STATE OFFICE

AMC461089

W. L. M. P. P.
S. L. M. P. P.
S. L. M. P. P.
S. L. M. P. P.
S. L. M. P. P.
S. L. M. P. P.

CLAIM MAP - LODE

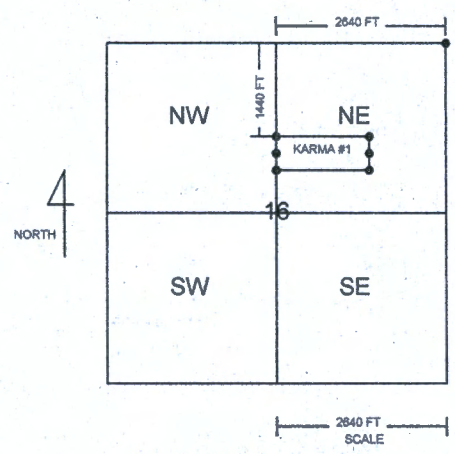

The above map depicts the Karma #1 Lode mining claim which is located in section 16, T19S, R23E G&SRM, Cochise County, Arizona.

The type of corner and location monuments are 2" x 2" four foot high wooden posts.

The bearing and distances between claim corners is as follows:

Beginning at the Northwest corner of the claim thence 1500 feet East to the NE corner, thence 600 feet South to the SE corner, thence 1500 feet West to the SW corner, thence 600 feet North to the point of beginning.

AMC461089

RECEIVED
BLM AZ STATE OFFICE
2020 SEP 15 A 8:37
PHOENIX, ARIZONA

LR2K Home

CR-24



LR2000 Internal

CR Geographic Report with Land

Download User Guide (pdf)

Purpose: This report produces a geographic listing of case information based on retrieval by Meridian/Township/Range. This report format will display the case type, case disposition, meridian, township, range, section, survey type, survey number, surface management agency, pending actions, serial number, and total case acres.

To refresh the query, do a **Ctrl-R**. It resets the page and clears any criteria fields that may have entries.



No Results

The specified criteria didn't result in any data. This is often caused by applying filters and/or selection steps that are too restrictive or that contain incorrect values. Please check your analysis filters and selection steps, and try again. The filters or selection steps currently being applied are shown below.

Filters

Disposition is equal to **AUTHORIZED, CANCELLED, EXPIRED, PENDING, REJECTED, RELINQUISHED, WITHDRAWN**
and Meridian Township Range Section is equal to **14 0190S 0230E 016**
and Admin State is equal to **AZ**

Return - Refresh

PRESS FIRMLY TO SEAL



PRESS FIRMLY TO SEAL

PRIORITY MAIL
FLAT RATE ENVELOPE
POSTAGE REQUIRED



PRIORITY MAIL

- Expected delivery date specified
- Most domestic shipments include
- USPS Tracking® included for dom
- Limited international insurance.**
- When used internationally, a cust

*Insurance does not cover certain items. For Domestic Mail Manual at <http://pe.usps.com>.
 ** See International Mail Manual at <http://pe.i>

		Retail
P	US POSTAGE PAID	
	\$7.75	Origin: 85706 09/11/20 0388910739-27
PRIORITY MAIL 2-DAY®		
		0 Lb 1.80 Oz 1006
EXPECTED DELIVERY DAY: 09/14/20		
		C041
SHIP TO: 1 N CENTRAL AVE STE 800 Phoenix AZ 85004-4427		
USPS TRACKING® NUMBER		
		9505 5128 5586 0255 4502 19

FLAT RATE ENVE
ONE RATE ■ ANY WEIGHT

TRACKED ■ INSU



FROM:
CHARLES MERRITT
PO BOX 1217
PEARL G, AZ 85625

TO:
BLM
ONE NORTH CENTRAL AVE,
SUITE 800
PHOENIX, AZ 85004

RECEIVED
BLM AZ STATE OFFICE
2020 SEP 15 A 8:31
PHOENIX, ARIZONA

This packaging is the property of the U.S. Postal Service and is provided solely for use in sending Priority Mail® and Priority Mail International® shipments. Misuses may be a violation of federal law. This package is not for resale. EP14F © U.S. Postal Service, March 2020. All rights reserved.